

Licensing Act 2003

PART A – PREMISES LICENCE

Granted by the London Borough of Enfield as Licensing Authority

Premises Licence Number : LN/200600140

Part 1 – Premises Details

Postal address of premises :

Premises name : Lefke Social Club

Telephone number : Not provided

Address : 281 Hertford Road LONDON N9 7ES

Where the licence is time-limited, the dates : Not time limited

The opening hours of the premises, the licensable activities authorised by the licence and the times the licence authorises the carrying out of those activities :

(1) Open to the Public - Whole Premises

Sunday :	00:00 - 00:00
Monday :	00:00 - 00:00
Tuesday :	00:00 - 00:00
Wednesday :	00:00 - 00:00
Thursday :	00:00 - 00:00
Friday :	00:00 - 00:00
Saturday :	00:00 - 00:00

(2) Late Night Refreshment - Indoors

Sunday :	23:00 - 05:00
Monday :	23:00 - 05:00
Tuesday :	23:00 - 05:00
Wednesday :	23:00 - 05:00
Thursday :	23:00 - 05:00
Friday :	23:00 - 05:00
Saturday :	23:00 - 05:00

Part 2

Name and (registered) address of holder of premises licence :

Name : Mr Sadi Esendag

Telephone number : Not provided

e-mail : Not provided

Address : G8, Tower Point, 52 Sydney Road, ENFIELD, EN2 6SZ

Registered number of holder (where applicable) :

Not applicable

Name and (registered) address of second holder of premises licence (where applicable) :

Name : Not applicable

Telephone number :

Address :

Name and address of designated premises supervisor (where the licence authorises the supply of alcohol) :

Name : Not applicable

Telephone number :

e-mail : Not applicable

Address :

Personal licence number and issuing authority of personal licence held by designated premises supervisor (where the licence authorises the supply of alcohol) :

Personal Licence Number : Not applicable

Issuing Authority : Not applicable

Premises Licence LN/200600140 was first granted on 25 May 2006.

Signed :

for and on behalf of the

London Borough of Enfield

Licensing Unit, Civic Centre, Silver Street, Enfield EN1 3XH

Telephone : 020 8379 3578

Date : 20th July 2015



Annex 1 - Mandatory conditions

None

Annex 2 - Conditions consistent with the Operating Schedule

- 1. There shall be no adult entertainment or services, activities or matters ancillary to the use of the premises that may give rise to concern in respect of children.**
- 2. A CCTV system shall be installed, operated and maintained at the premises. This system shall conform to the Data Protection Act requirements. The system shall be either video or digital. The time and date shall be generated onto all recordings which shall be retained for a minimum of 31 days. The recorded images shall be of an acceptable quality for the Police. Signs shall be displayed informing customers and the passing public that recorded CCTV is in use at the premises.**
- 3. Signs shall be displayed prominently within the premises requesting that customers leave the premises and the area quietly.**
- 4. Children under 18 shall not be permitted to enter the premises during licensable activities.**

Annex 3 - Conditions attached after a hearing by the licensing authority

Not applicable

Annex 4 – Plans

EXISTING GROUND FLOOR PREMISES

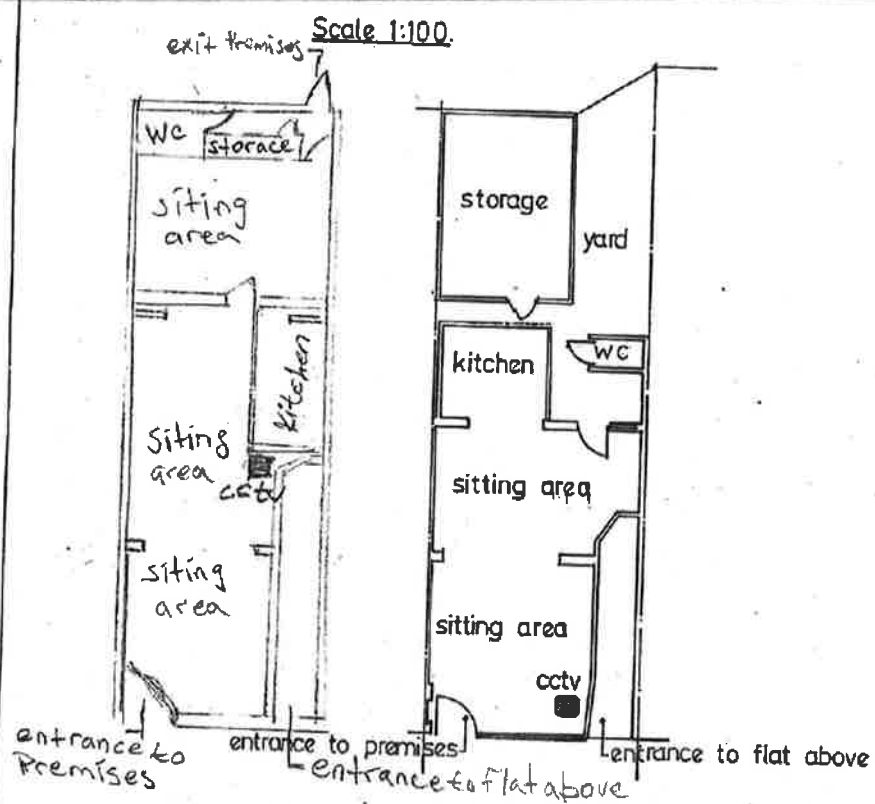

LEFKE SOCIAL CLUB 281, HERTFORD ROAD,
LONDON, N9.
APPLICATION NUMBER 206001432.